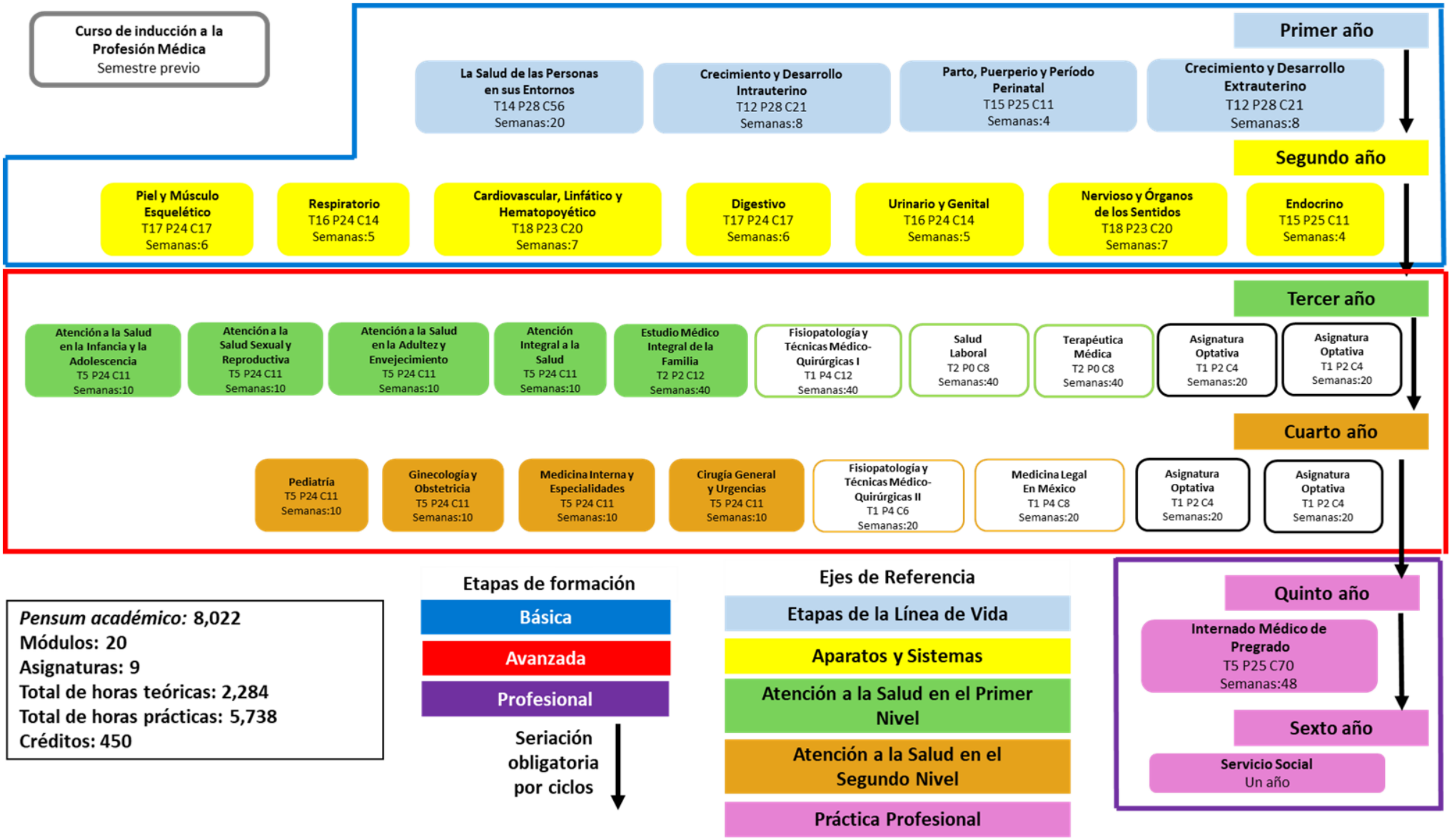Mapa Curricular de la Carrera de Médico Cirujano, Tomado del plan de Estudios 21-94.